

hagergroup

hagergroup

Successful custom code adaptation for S/4HANA

Hager Group case study

Date: 06.06.2024

Author: Łukasz Pejziel

Me, myself & I

- Metalhead
- Brewing & Asian kitchen enthusiast
- Guitar & Football player
- Tychy, Poland

hagergroup

- In Hager Group for 20 years
- Currently Software Development Manager
- Former ABAP Developer

SAP Community

- SAP Champion
- Former blogger
- Book author about ADT
- Creator of few Eclipse plugins and ABAP Open-Source projects

Agenda

- 01 Hager Group
- 02 Preparation for S/4HANA conversion
- 03 Execution of S/4HANA custom code adaptation
- 04 Hypercare
- 05 What would I do differently now?
- 06 Summary

01 Hager Group

Our business

Hager Group is a leading supplier of solutions and services for electrical installations in residential, commercial and industrial buildings.

Residential buildings

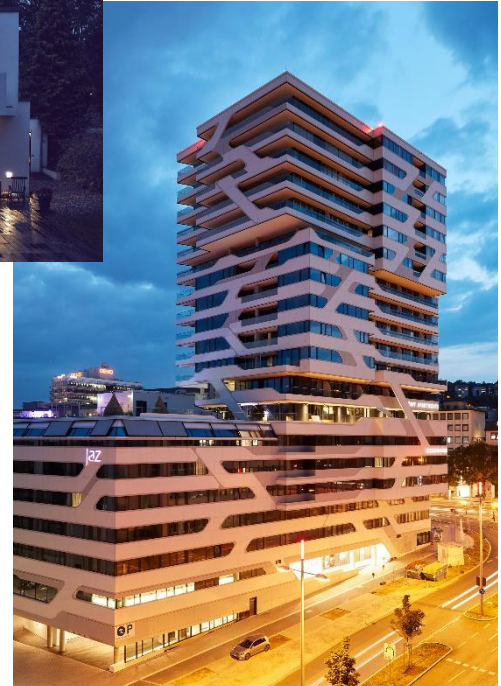

Commercial buildings

Key figures

* per 31.12.2023

88

Nationalities

3.2

Billion euro
turnover in 2023

13,000

Employees

>100

Countries in which
Hager Group solutions
are available

+12.3%

Organic Growth

22

Production facility
locations worldwide

Hager Group worldwide

Our 22 production facility locations

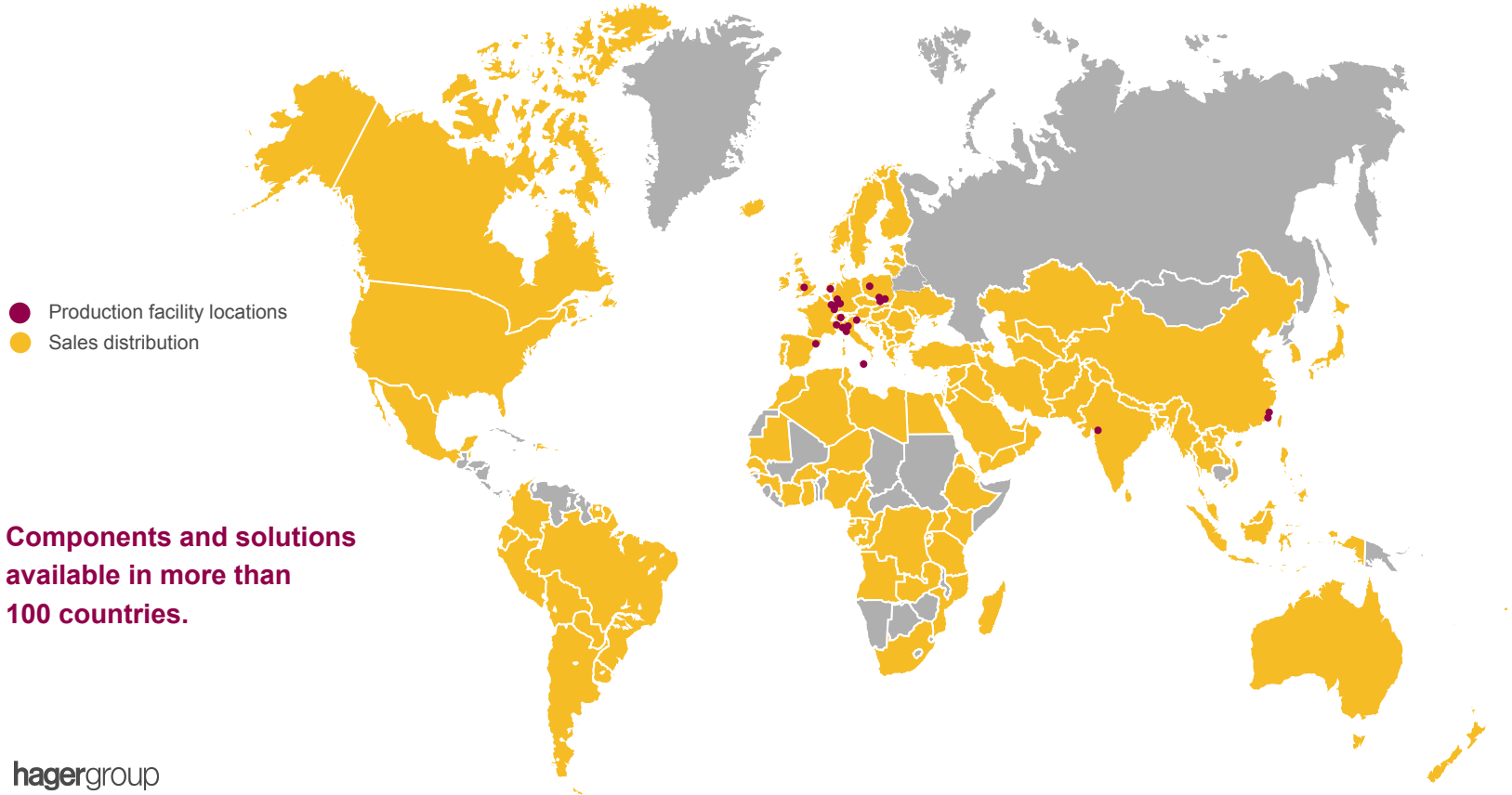

Our brands

The specialists

:hager

Electrical installation systems in residential, commercial and industrial buildings.

Innovative solutions for energy storage and electromobility in Germany/Switzerland.

B.
Berker

Multifaceted switch designs combined with smart building automation.

Cable management and small distribution boards for domestic and industrial applications.

ELCOM.

Modern door communication systems and individual and high-quality door station solutions.

Integrated software solutions for energy management of buildings and remote control and optimisation of energy consumption on site for commercial customers

Pmflex™

Specialist and market leader of flexible and rigid conduit systems for low voltage installations in Europe.

02 Preparation for S/4HANA conversion

Custom objects in ECC

Custom Code Migration

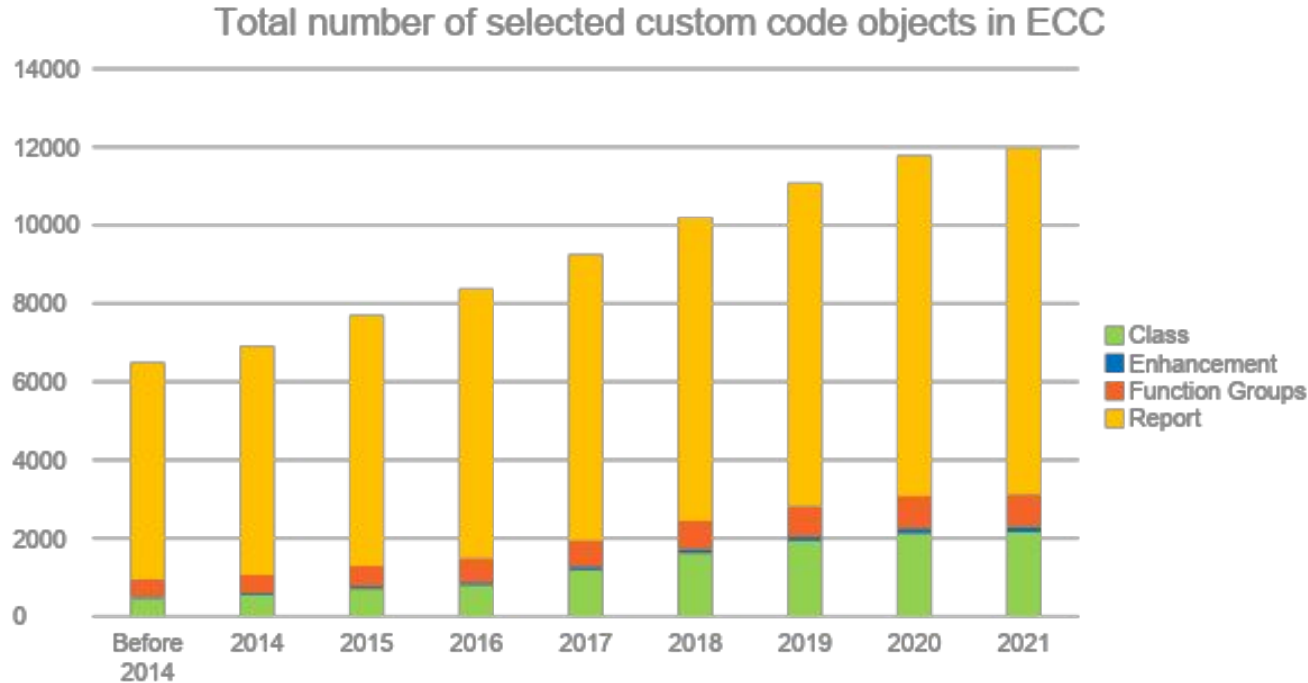

Tools preparation

Basic setup

- SCMON – ABAP call monitor run for 1.5 year
- Evaluation of the custom code usage on a base of STAD statistics
- ATC setup – to check S/4HANA readiness of newly created code
- Custom Code Migration Fiori App (upgrade of ATC system to S/4)

Priority assessment

Excel file based on STAD & ATC

A	B	C	D	E
# Code Lines	# ATC findings	# Screens	Key	Overall Complexity
< 1.000	< 10	< 2		
< 1.000	< 10	3 - 5		
< 1.000	< 10	6 - 10		
< 1.000	< 10	> 10		
< 1.000	11 - 50	< 2		
< 1.000	11 - 50	3 - 5		
< 1.000	11 - 50	6 - 10		
< 1.000	11 - 50	> 10		
< 1.000	51 - 100	< 2		
< 1.000	51 - 100	3 - 5		
< 1.000	51 - 100	6 - 10		
< 1.000	51 - 100	> 10		
< 1.000	101 - 250	< 2		
< 1.000	101 - 250	3 - 5		
< 1.000	101 - 250	6 - 10		
< 1.000	101 - 250	> 10		
< 1.000	251 - 500	< 2		
< 1.000	251 - 500	3 - 5		
< 1.000	251 - 500	6 - 10		
< 1.000	251 - 500	> 10		
1.000 - 5.000	< 10	< 2		
1.000 - 5.000	< 10	3 - 5		
1.000 - 5.000	< 10	6 - 10		
1.000 - 5.000	< 10	> 10		
1.000 - 5.000	11 - 50	< 2		
1.000 - 5.000	11 - 50	3 - 5		
1.000 - 5.000	11 - 50	6 - 10		

A	B	C	D	E
Overall Complexity	Usage Scope	Critical for System Load		Criticality
High	Country	Yes	High_Country_Yes	Cat 1
High	Function	Yes	High_Function_Yes	Cat 2

Classification																							
ObjectKey	Object Type	Object Name	Object Business Function	Object Parameters (ATC)	Object Criticality	Usage Information	Related Code	Executable Report?	Testable?	Combined assessment 2	Complexity	Categorization	Overall Complexity	# Code Lines	# ATC Findings	# Screens	Essential Data (Main Transactional Report)	Usage Scope	Critical to System Load	Controls	Transactional Usage	Essentiality	
PROZSDVIMHVSZSDVMSKUBERZ																							
PROZSDVSAORZSDVSAORARAR	PROG	ZSDVSAOR	Sales & Marketing	Simple order price calculation	TCS	Used	ZSDSO	TRUE	TRUE	Car 3 - VS	Will be calculated...	Will be calculated...	Will be calculated...	5.000 - 8.000	< 10	Choose One...	Choose One...	Choose One...	Choose One...	High	Cross function	Customer Request	
PROZSDVSAORZSDVSAORARAR	PROG	ZSDVCOND	Sales & Marketing	Manage priorities France	TCS	Used	ZSDTR	TRUE	TRUE	Car 3 - VS	Will be calculated...	Will be calculated...	Will be calculated...	1.000 - 8.000	11 - 50	Choose One...	Choose One...	Choose One...	Choose One...	Medium	Cross function	Efficiency	
PROZSDVCFOMZSDVCFOMCDEL	PROG	ZSDV_25	Sales & Marketing	Validation Prio	TCS	Used	ZSDV_25	TRUE	TRUE	Car 3 - VS	Will be calculated...	Will be calculated...	Will be calculated...	< 1.000	MNA	Choose One...	Choose One...	Choose One...	Choose One...	High	Single function	Efficiency	
PROZSDVAV_25ZSDVAV_SFEMM	PROG	ZSDVAV01	Sales & Marketing	Transaction Start (AV) order blocks	TCS	Used	ZV01	TRUE	TRUE	Car 3 - VS	Will be calculated...	Will be calculated...	Will be calculated...	< 1.000	MNA	Choose One...	Choose One...	Choose One...	Choose One...	High	Cross function	Efficiency	
PROZSDVAVRZSDVAVRBEETS	PROG	ZSDVAD05	Sales & Marketing	Customized logistic parameters	TCS	Used	ZFOR_05	TRUE	TRUE	Car 4 - WP	Will be calculated...	Will be calculated...	Will be calculated...	< 1.000	MNA	Choose One...	Choose One...	Choose One...	Choose One...	High	Single function	Customer Request	

Custom Code classification

Verify New SAP Fiori

- Discover
- Decide scope of usage
- Define usage profiles and roles

Get Hager own applications ready for S/4

- Verify what we **keep or skip**
- Adaption to S/4HANA or return to **SAP-Standard** functionality e.g. ZVAB, QIM, ZMLM
- Interfaces, e.g. CRM

Data cleansing & archiving

Reduce data volume by archiving
Clean inconsistencies that block the migration

Enabler : Prioritize sprint activity, Focus on high value code, informed decision process (mitigation), Key filter for reporting

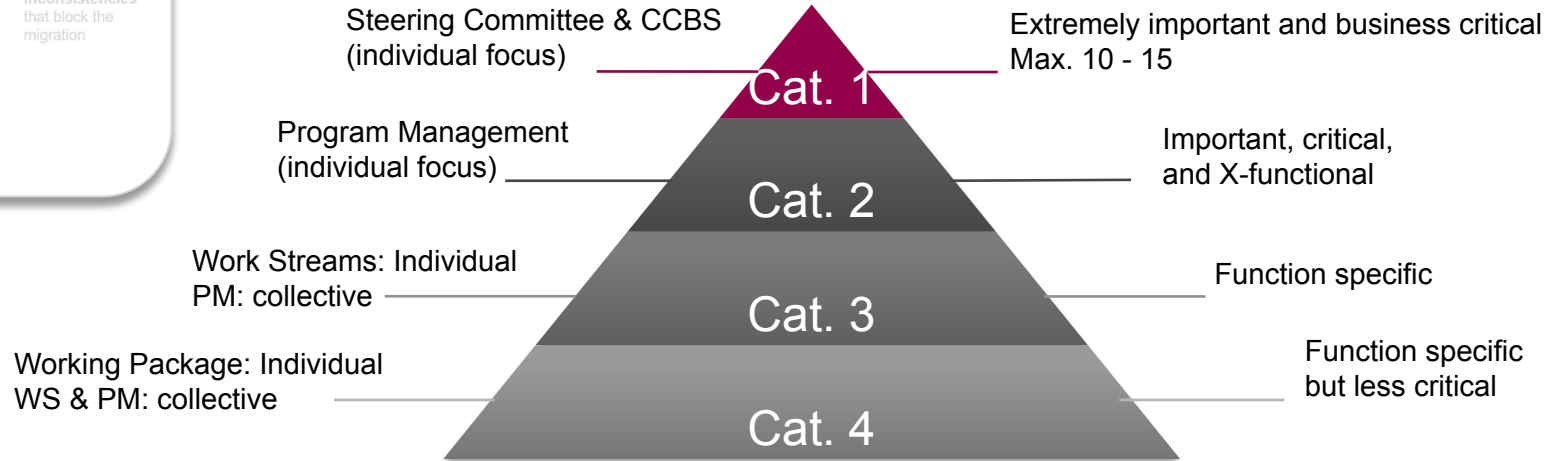

Custom code objects:

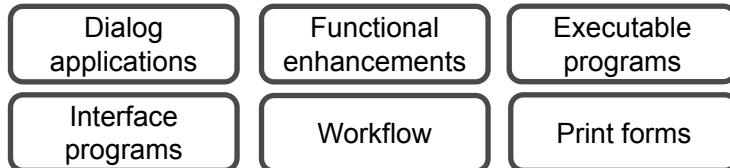

Unused Custom code cleaning:

2 900 executable reports.

Of which **1 100 not used** in 2021/22

To be confirmed & cleaned by WS leaders.

Exchange with Business Preparation

- Business was informed ahead
- Some of the work streams started to assess custom code at early stage
- Critical custom code was identified
- Clear explanation of Fiori strategy

External Partner selection Preparation

- Several discussions with external partners
- We've selected one, that can cover each part of conversion and support functionally and technically
- Time is your enemy

03 Execution of S/4HANA custom code adaptation

System copies

Test Conversions

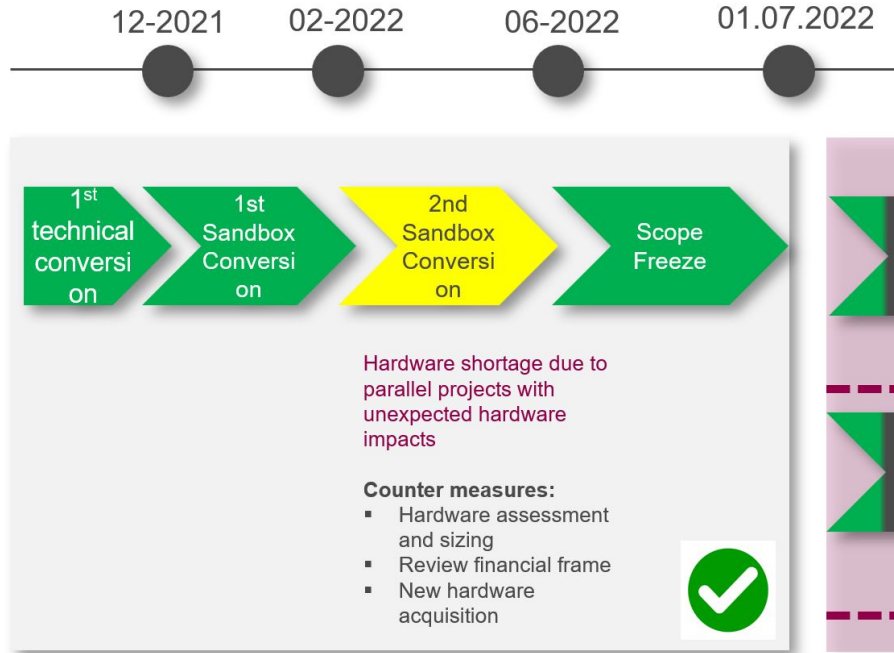

- 1x technical conversion and 2x sandbox conversions before conversion of Dev system
- Technical system kept and used for development needed after S/4 conversion
- ACT_UPG, SPAU, SPDD transports created and reused
- Start of custom code adaptation on sandbox system

Scope adaptation

Custom Code Migration App

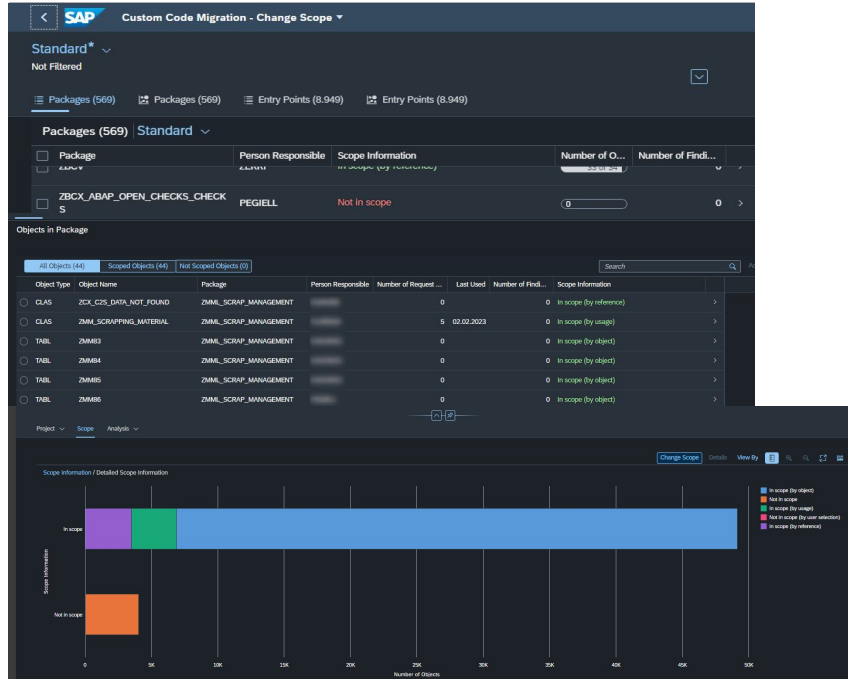

- SCMON data included
- Manual adaptation of the scope
- Add-ons exclusion
- External custom code excluded (installed through abapGit for example)

Differences in ATC findings

Custom Code Migration App

- Development system have much more ATC findings
- Open TRs and local objects are one of the reasons

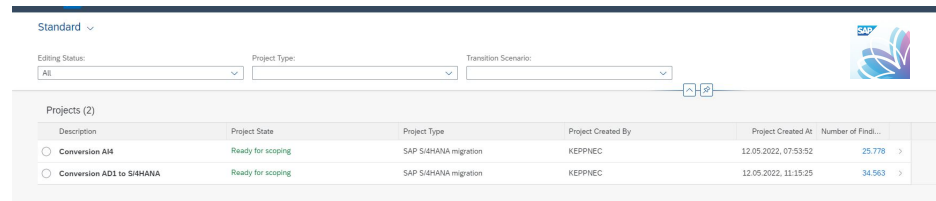

Description	Project State	Project Type	Project Created By	Project Created At	Number of Findi...
<input type="radio"/> Conversion A14	Ready for scoping	SAP S/4HANA migration	KEPPNEC	12.05.2022, 07:53:52	25.778 >
<input type="radio"/> Conversion AD1 to S/4HANA	Ready for scoping	SAP S/4HANA migration	KEPPNEC	12.05.2022, 11:15:25	34.563 >

Cleaning of Transport Requests Preparation

- Many old TR still not released
- Changes not needed anymore but not reverted
- Different state of Dev system and Prod
- Inactive objects (including \$TMP package)
- Some of the owners of not released TR, already outside the company
- We need it, but I don't have time to test

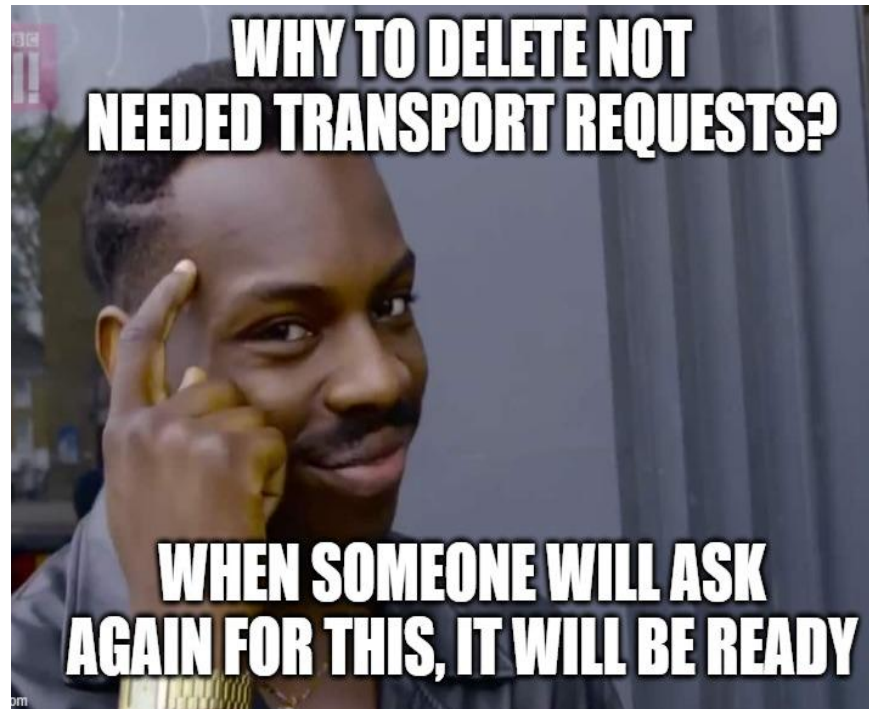

Mass processing of Automatic Quick Fixes

Custom code adaptation

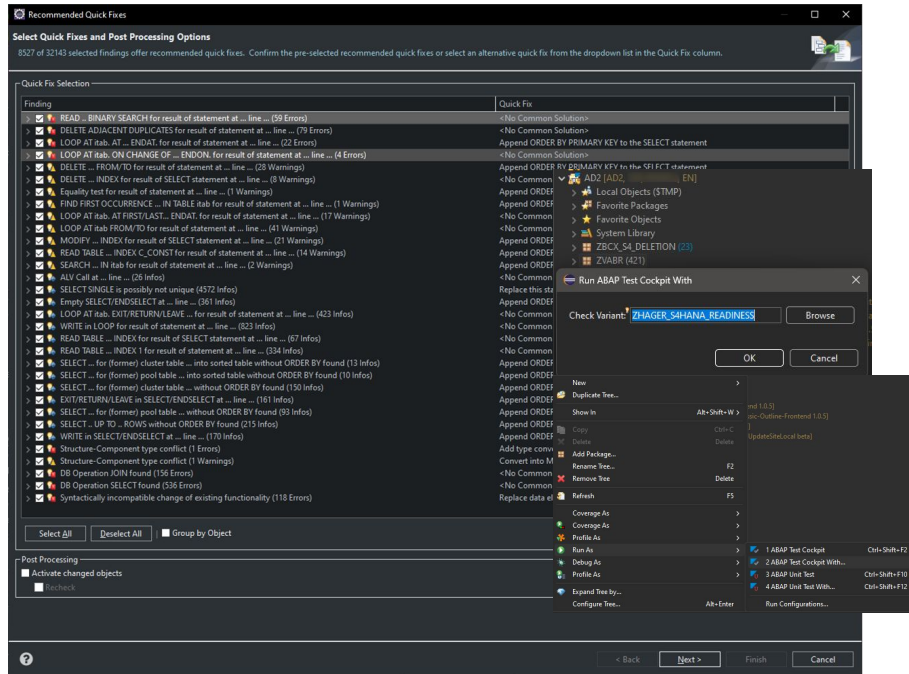

- Converted sandbox used
- Maximum one package at time
- Only in ABAP Development Tools

Mass processing of Automatic Quick Fixes

Custom code adaptation

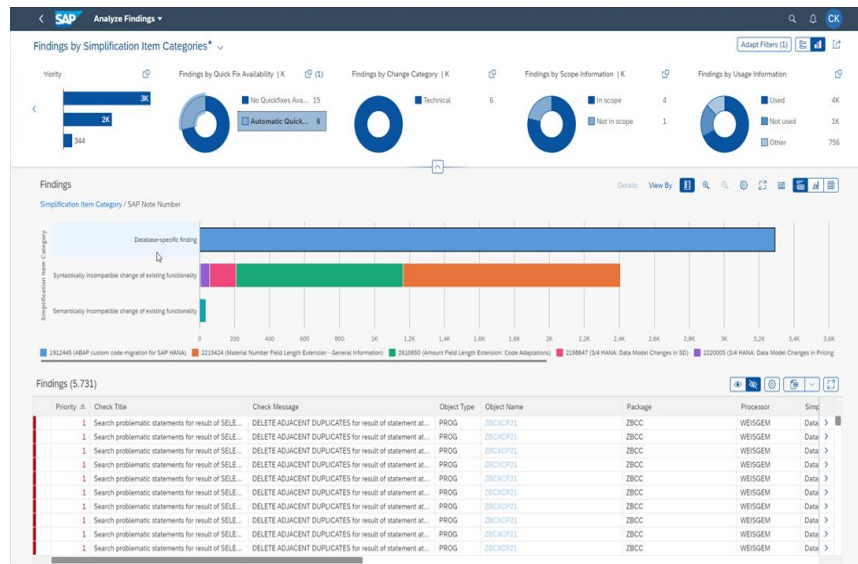

- Only for ATC findings with recommended quick fixes
- Custom Code Migration app will still show Automatic Quick Fixes Allowed
- Automatic Quick Fixes can be used manually in ADT

Actualized plan

S/4HANA conversion project

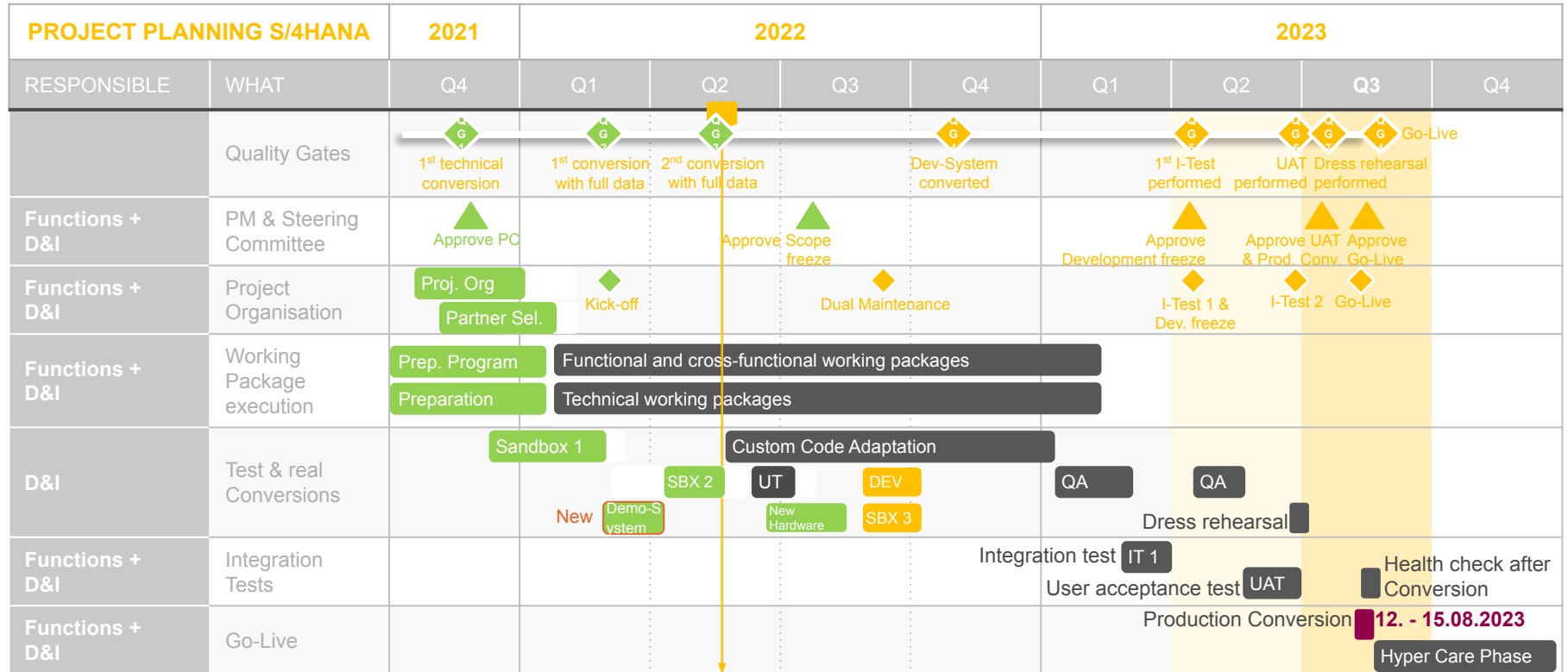

System Landscape

Dual Maintenance

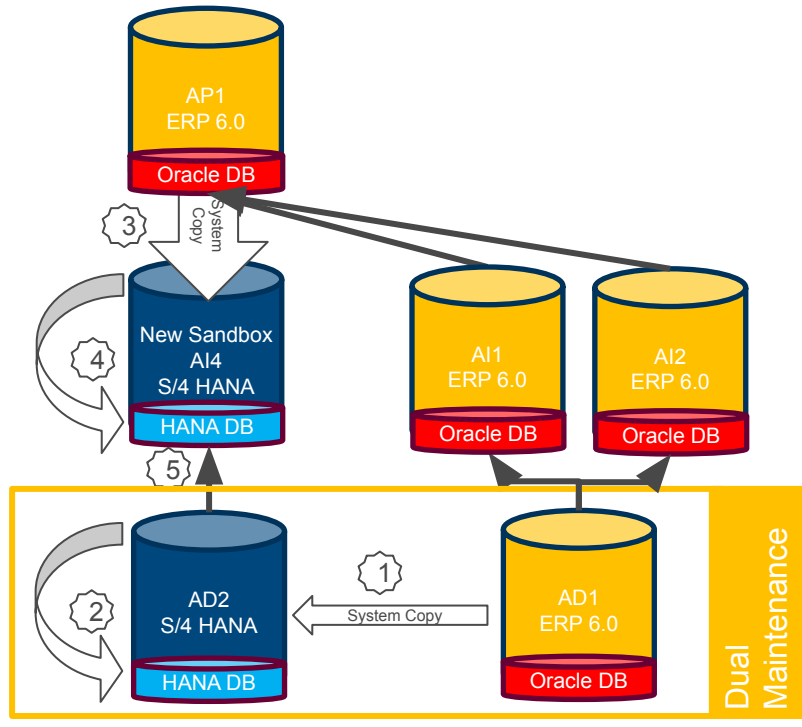

- 1 System Copy AD1 to **AD2**
- 2 Conversion **AD2** to S/4HANA
(Dual Maintenance Start, Transport Route Change)
-> **Future DEV-System for S/4HANA**
- 3 System Copy AP1 to AI4
- 4 Conversion AI4 to S/4HANA
- 5 Actualization of AI4 Sandbox through AD2
(regular transports)

Transports setup

Dual Maintenance

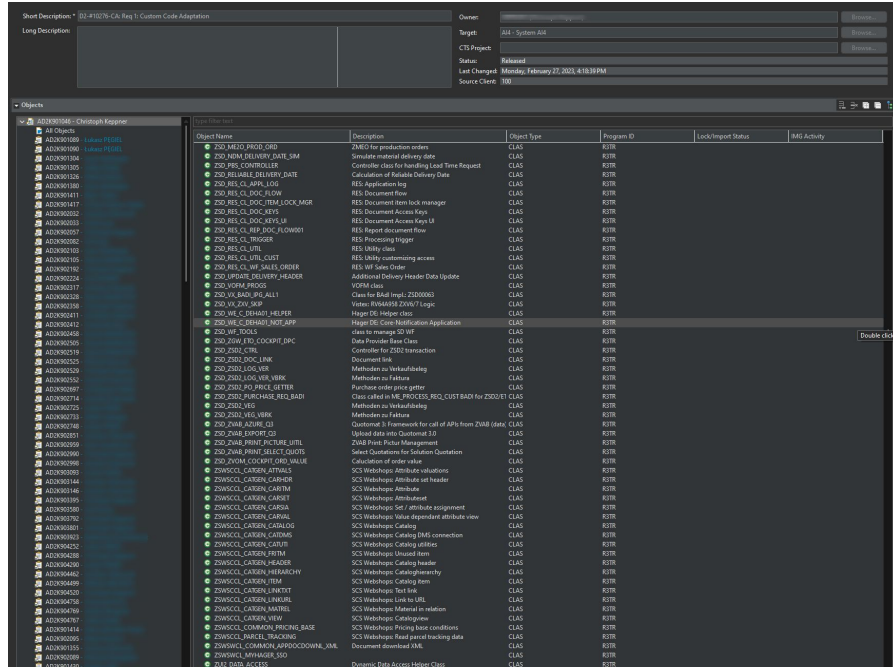

- Only “few” transports on converted development system (block of TR creation to most of developers)
- Block of adapted objects on ECC system in special TRs
- Regular checks of released TRs on ECC if the dual maintenance was done

Decommissioning Custom code adaptation

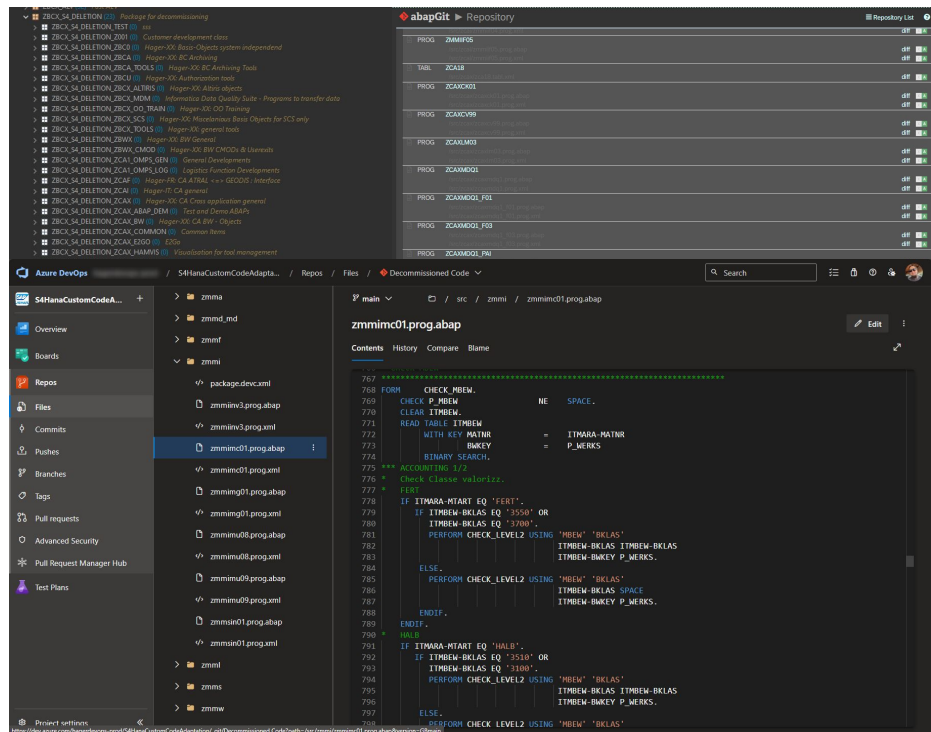

- Special package structure
- abapGit as tool to archive code
- MS DevOps Git Repository
- Quick revert
- Several iterations
- ADT used to make deletion from system

Internal tests

Sandbox conversions

- MS Planner used to collect issues
- Hard management and follow up
- No link to test data
- Manual reporting

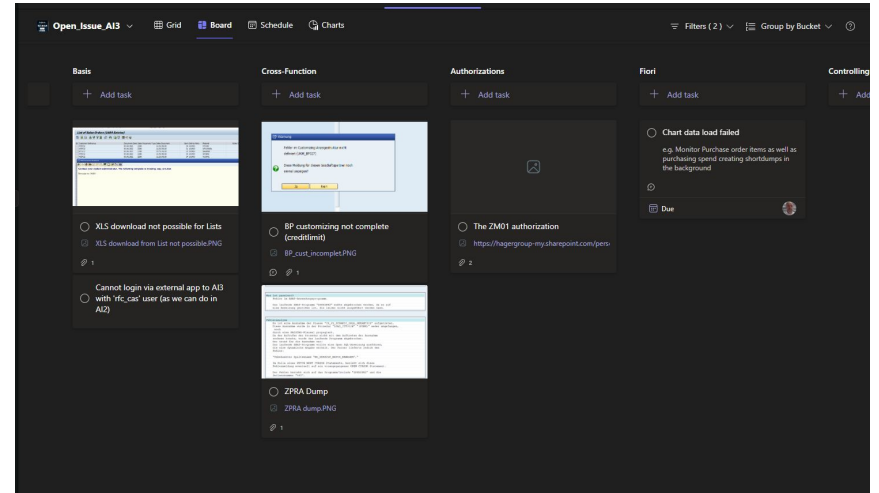

SolMan as incident handling tool

Integration test

- Test plans/cards stored in SolMan
- Test plans linked to incidents
- Built-in dashboards

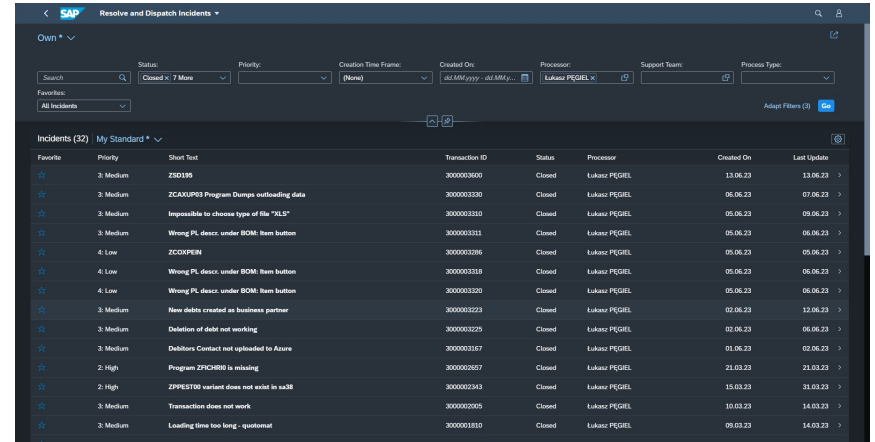

Favorite	Priority	Short Text	Transaction ID	Status	Processor	Created On	Last Update
	3: Medium	ZSD195	3000003600	Closed	Lukasz PEGIEL	13.06.23	13.06.23
	3: Medium	ZCAXLUP3 Program Dumps outloading data	3000003330	Closed	Lukasz PEGIEL	06.06.23	07.06.23
	3: Medium	Impossible to choose type of file "ALS"	3000003310	Closed	Lukasz PEGIEL	05.06.23	05.06.23
	3: Medium	Wrong PL desc. under BOM: Item button	3000003311	Closed	Lukasz PEGIEL	05.06.23	06.06.23
	4: Low	ZCDXPER	3000003286	Closed	Lukasz PEGIEL	05.06.23	05.06.23
	4: Low	Wrong PL desc. under BOM: Item button	3000003318	Closed	Lukasz PEGIEL	05.06.23	06.06.23
	4: Low	Wrong PL desc. under BOM: Item button	3000003320	Closed	Lukasz PEGIEL	05.06.23	06.06.23
	3: Medium	New debts created as business partner	3000003223	Closed	Lukasz PEGIEL	02.06.23	12.06.23
	3: Medium	Deletion of debt not working	3000003225	Closed	Lukasz PEGIEL	02.06.23	06.06.23
	3: Medium	Debtors Contact not uploaded to Azure	3000003167	Closed	Lukasz PEGIEL	01.06.23	02.06.23
	2: High	Program ZFICHR0 is missing	3000002857	Closed	Lukasz PEGIEL	21.03.23	21.03.23
	2: High	ZPPEST00 variant does not exist in sac8	3000002343	Closed	Lukasz PEGIEL	15.03.23	31.03.23
	3: Medium	Transaction does not work	3000002005	Closed	Lukasz PEGIEL	10.03.23	14.03.23
	3: Medium	Loading time too long - systemat	3000001810	Closed	Lukasz PEGIEL	09.03.23	14.03.23
	3: High	Class SAP Debitors Entry	3000001404	Closed	Lukasz PEGIEL	05.03.23	14.03.23

ATC findings burnout

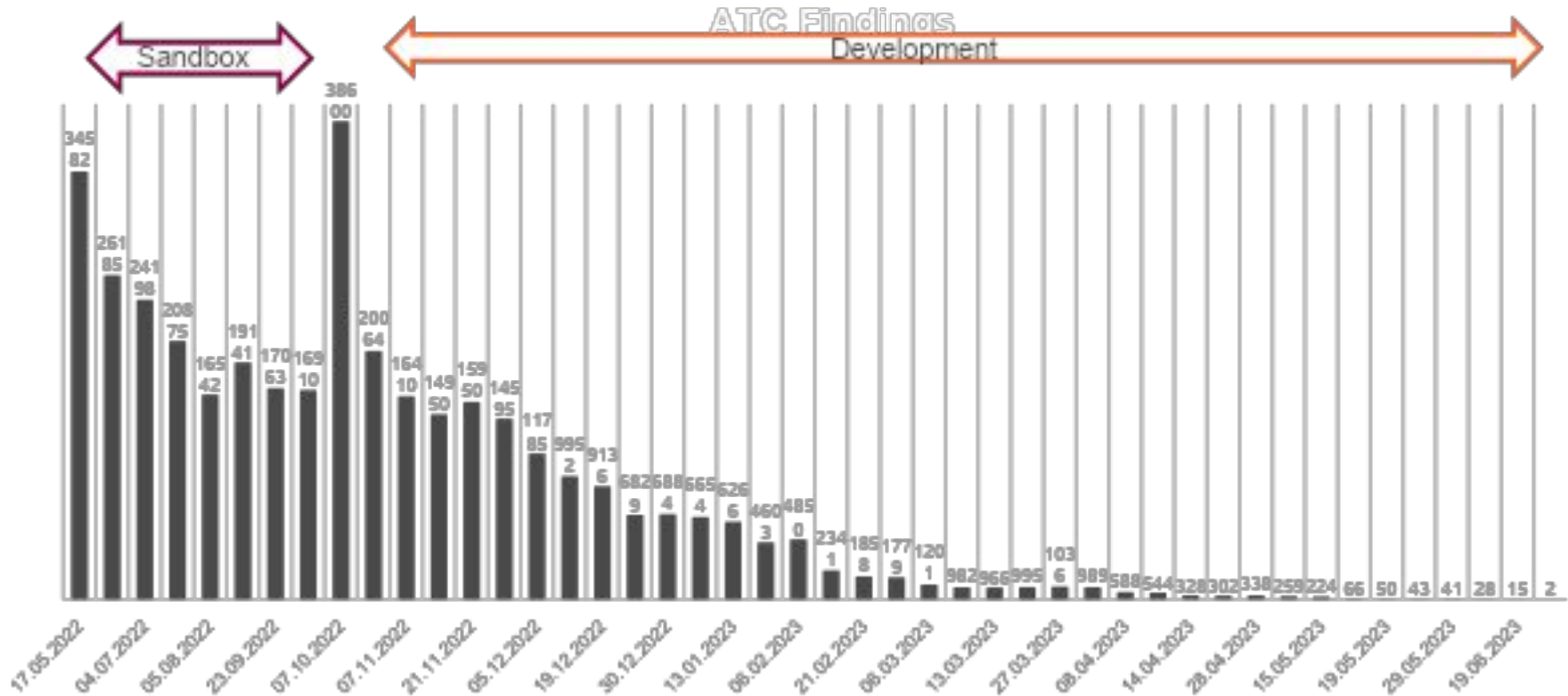

04 Go-Live & Hypercare

Go-Live

OMG no issues!

- No issues during Go-live at any phase
- TR released earlier to make sure no inactive objects are inside
- ~50 TR released in total

1	Seque	Request/Task	Type	Status of request/task	Source client	Transp ort	Short Description	Import Phase
10		AD2K900024	Workbench	Released	000	DUM	SPDD AD2 S/4-Conversion	SPDD
11		AD2K900046	Workbench	Released	000	DUM	ACT UPG: Cannot be corrected on AD1 / Corrected on AI4	ACT UPG
12		AD2K900049	Workbench	Released	000	DUM	ACT UPG: Can be corrected on AD1 / Corrected on AI4	ACT UPG
13		AD2K901025	Workbench	Released	100	AI4	S/4 Conversion after SUM -> Prepare Financial Conversion	Financial Data Migration
14		AD2K901027	Customizing	Released	100	AI4	C1-#10276-FI: Customizing Financial Data Migration	Financial Data Migration
16		AD2K901040	Workbench	Released	100	DUM	SPAU AD2 S/4-Conversion	SPAU
17	4	AD2K901046	Workbench	Released	100	AI4	D2-#10276-CA: Req 1: Custom Code Adaptation	Custom Code
18	6	AD2K901079	Customizing	Released	100	AI4	C2-#10276-CA: Req 1: Same version as on AP1	Custom Code
19	5	AD2K901081	Customizing	Released	100	AI4	C2-#10276-CA: Req 2: Version different from AP1	Custom Code
24		AD2K901252	Workbench	Released	100	DUM	M1-#10276-PP-NA/1482635-0023/VA01/CO40: Performance issues w	SPAU
25	2	AD2K901256	Customizing	Released	100	AI4	C1-#10276-SD: ZVAB S/4Hana	Custom Code
30	7	AD2K902206	Workbench	Released	100	AI4	D1-#10276-SD: ZVAB S/4Hana	Custom Code
31	6	AD2K902228	Workbench	Released	000	AI4	D1-#10276-SD: ZB31 S/4Hana	Custom Code
32	5	AD2K902240	Workbench	Released	000	AI4	D1-#10276-SD: Basis-Tools S/4Hana	Custom Code
33	1	AD2K902425	Workbench	Released	100	DUM	M1-#10276-BC: NA/2680079-0005/SAP Note implementation	Custom Code
39	9	AD2K902674	Workbench	Released	100	AI4	MES - ERP & MES common part	Custom Code
40	2	AD2K902847	Workbench	Released	100	AI4	M1-#10276-MM: 03/119201-0003/Note implementation(Task96522)	Custom Code
44		AD2K903138	Workbench	Released	100	AI4	M1-#10276-FI: 04/3284252-0002/Note impl. (Task 96841)	Financial Data Migration
49	1	AD2K903425	Customizing	Released	000	AI4	ALV Excel Templates	Custom Code
50		AD2K903455	Workbench	Released	100	AI4	D2-#10276-BC: ACT UPG AI1 Objects	ACT UPG
51		AD2K903467	Workbench	Released	100	AI4	D2-#10276-BC: ACT UPG on AI2 round 2	ACT UPG
52		AD2K903470	Workbench	Released	100	AI4	D2-#10276-BC: ACT UPG on AI1 round 3	ACT UPG
53	1	AD2K903630	Workbench	Released	100	AI4	SAP Note 3144349 for VISTEX S4 Conversion	Post-Conversion
54	3	AD2K903855	Workbench	Released	100	AI4	M1-#10276-FI: 03/3225499-0003/Note impl. (Task 98466)	Custom Code
58	4	AD2K904276	Customizing	Released	100	AI4	WP Authorization - ALL Z* Roles	Custom Code
59	10	AD2K904545	Workbench	Released	100	AI4	D2-#10276-CA: Req 1: Custom Code Adaptation (new)	Custom Code
61	8	AD2K904811	Workbench	Released	100	AI4	D2-#10276-CA: FIORI Activation Content (new)	Custom Code
63	3	AD2K905516	Customizing	Released	100	AI4	C2-#10276-CA: FIORI Activation Content (new)	Custom Code
70		AD2K906474	Workbench	Released	100	AI4	D1-#10276-FI: S/4Hana: CreditMgt Mig	Credit Management Migration
73		AD2K906681	Customizing	Released	100	AI4	Activate BC Sets Mobisys after S/4 Conversion	Post-Conversion
77		AD2K907456	Workbench	Released	100	AI4	M1-#10276-FI: NA/3148858-0001/Note impl. Task 102459	Financial Data Migration
84	14	AD2K907882	Workbench	Released	100	AI4	D2-#10276-CA: Custom Code Adaptation (Delta after DR)	Custom Code
85	11	AD2K907884	Customizing	Released	100	AI4	C2-#10276-CA: Delta Customizing (Delta after DR)	Custom Code
86	11	AD2K907898	Workbench	Released	100	AI4	D2-#10276-CA: Additional FIORI Content (post DR)	Custom Code
87	9	AD2K907900	Customizing	Released	100	AI4	C2-#10276-CA: Additional FIORI Content (post DR)	Custom Code
89		AD2K907943	Customizing	Released	100	AI4	C1-#10276-SD: Customizing GTS Commodity Code Mig - ENABLE	Custom Code
90		AD2K907947	Customizing	Released	100	AI4	C1-#10276-SD: Customizing GTS Commodity Code Mig - DISABLE	Custom Code
91	7	AD2K907951	Customizing	Released	100	AI4	C2-#10276-CA: Additional D&I Auth. Content	Custom Code
92	13	AD2K907955	Workbench	Modifiable	000	AI4	D1-#10276-SD: ZB31 S/4Hana	Custom Code
93	10	AD2K908017	Customizing	Modifiable	100	AI4	C1-#10276-SD: ZVAB S/4Hana - Post adjustments	Custom Code
100	12	AD2K908161	Workbench	Modifiable	100	AI4	D1-#10276-SD: ZVAB S/4Hana (Tuning)	Custom Code
101	8	AD2K908202	Customizing	Released	100	AI4	Error correction in Z_MM_15pot_GetArticledata + C	Custom Code
102		AI1K900728	Workbench	Released	000	DS4	SPDD Adjustment AI1	SPDD
103		AI1K901728	Workbench	Released	100	DS4	AI1 Conversion - SPAU	SPAU
104		AI2K901559	Workbench	Released	100	DU2	SPAU AI2 Conversion	SPAU
105		AI4K901508	Workbench	Released	100	DU4	SPAU Dress Rehearsal	SPAU
106		AD2K908438	Customizing	Released	100	AI4	C2-#10276-CA: Authorization for GoLive Team	Financial Data Migration
107		AD2K908389	Customizing	Released	100	AI2	Automatic FX conversion for MR21	Post-Conversion

Hypercare

Why we are here?

- No critical bugs after Go-live
- Only few programs to bring back (mainly print programs)
- Minor bugs found during first month
- Performance optimization continues (for ex. replacement objects, like MARC)

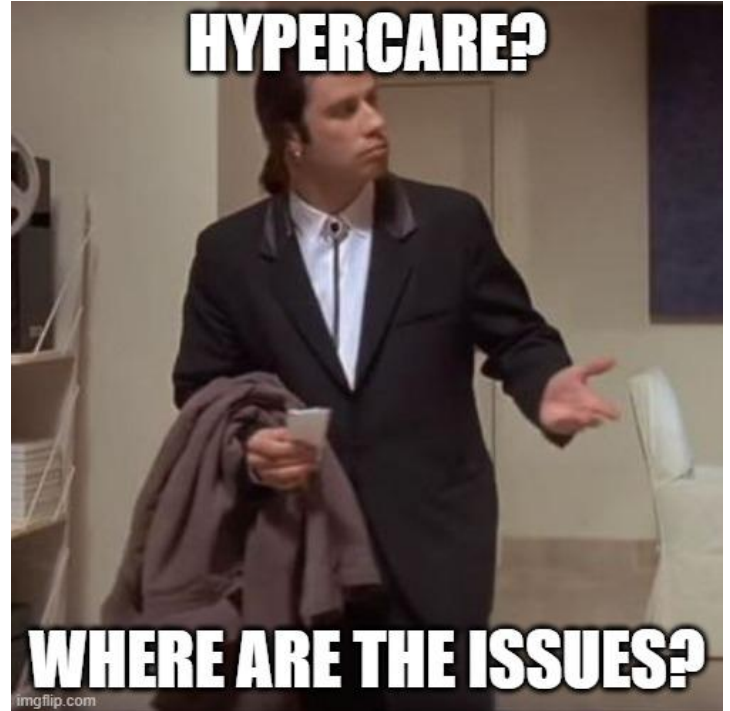

05 What would I do differently now?

What would I do differently?

Not that much 😊

- Use another tool instead of Excel
- Earlier start of dual maintenance
- Earlier/faster decommissioning
- Earlier usage of SolMan

- Item 4090: CLAS-ZCA_BRO_WCHNORDER_DPC. Status: Failed. Iteration: Iteration 2. Assigned to: Unassigned. Adaptation: Not Selected. Owing Bu.: Manufacturing. Item Parts: TC5. G/T: G/T.
- Item 4094: CLAS-ZCA_BK_PL_AMSA1_C. Status: Failed. Iteration: S4HanaProcessC... Assigned to: PEGEL, Lukas. Adaptation: Not Selected. Owing Bu.: Manufacturing.

The main view shows the details for item 45085: CLAS-ZEC_MATERIAL_DELTA. The status is 'Testing Failed'. The reason is 'Moved to state Testing Fa'. The description is 'S4HanaProcessCustomizationTestProjectDigital and Information'. The 'Additional Information' section shows 'ASAP Package: ZECO_API' and 'Original Item: CLAS-ZEC_MATERIAL_DELTA'. The 'Discussion' section is empty.

06 Summary

Summary

50K objects in scope

38K ATC Findings

16 Hager Developers

12 TCS Developers + 1 Dev Lead

2 years / 1 year of full-time CCA

1 Common success

hagergroup

**Thank you
for your
attention!**

Lukasz Pęgiel

Hager SE

Zum Gunterstal

66440 Blieskastel

Germany

hagergroup.com

